

Patient report

Bio-Rad DATE: 01/15/2019
D-10 TIME: 01:51 PM
S/N: #DJ4I016123 Software version: 4.20-2
Sample ID: 10379061
Injection date 01/15/2019 01:42 PM
Injection #: 36 Method: HbA1c
Rack #: --- Rack position: 5

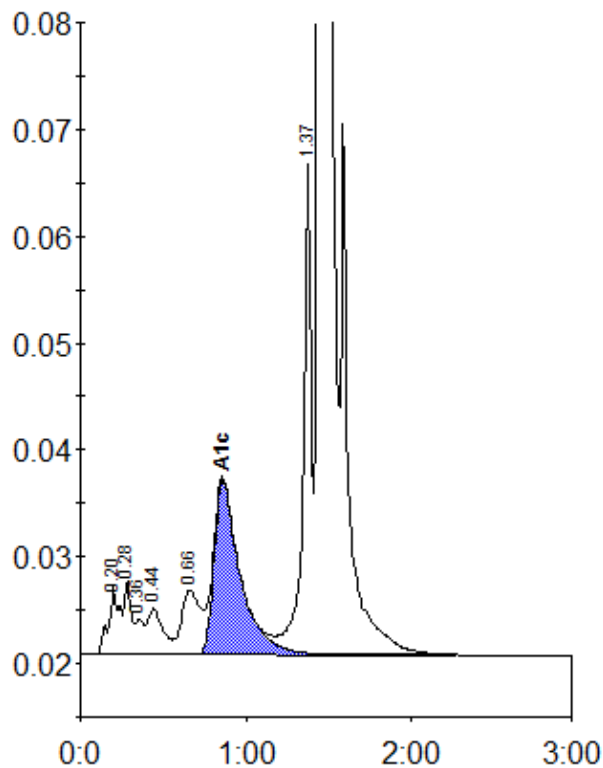

Peak table - ID: 10379061

| Peak | R.time | Height | Area | Area % |
|-------------|---------|--------|---------|--------|
| A1a | 0.20 | 6293 | 30667 | 1.1 |
| A1b | 0.28 | 6930 | 20493 | 0.7 |
| Unknown | 0.36 | 3283 | 10582 | 0.4 |
| F | 0.44 | 4305 | 28103 | 1.0 |
| LA1c/CHb-1 | 0.66 | 6023 | 46532 | 1.6 |
| A1c | 0.86 | 16364 | 179159 | 8.2 |
| P3 | 1.37 | 46884 | 161237 | 5.6 |
| A0 | 1.45 | 719901 | 2404493 | 83.5 |
| Total Area: | 2881266 | | | |

| | |
|----------------|-----|
| Concentration: | % |
| A1c | 8.2 |